

You are invited to

A Heart to Heart Talk

By

Dr. Sanjay Kharche (applied maths)
Dr. Michael Colman (cardiac biophysics)
and Dr. Craig Testrow
(electrophysiology modelling)

To be presented in the

Manchester Museum, Oxford Road,
University of Manchester



Computing

Solve for x.

$$\frac{1}{5}x + \frac{1}{3} = \frac{4}{3}$$

Mathematics

As part of the

Manchester Science Festival

On Saturday 25th October 2014

For young people (5-12 years) and the young at heart!

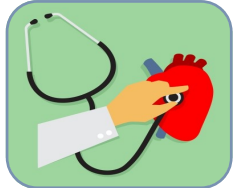

Patients

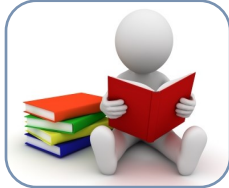
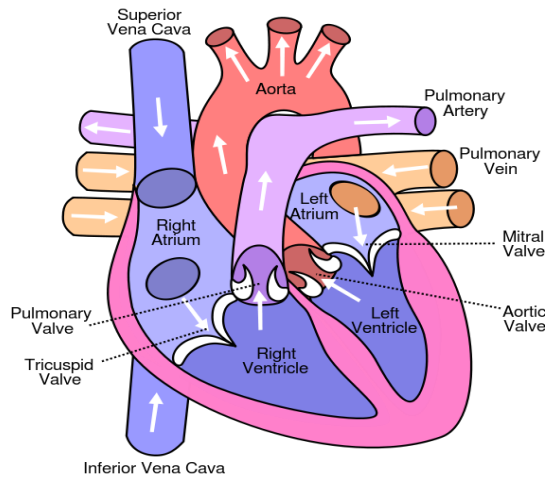

Learning



Research

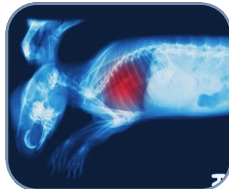

Animals



Funded by the UK Physiological Society

Images courtesy of iaodesign, Praisang, Master isolated images, cuteimage, cooldesign, Freedigitalphotos.net; Wikipedia.org

You are invited to

A Heart to Heart Talk

By

Dr. Sanjay Kharche (applied maths)
Dr. Michael Colman (cardiac biophysics)
and Dr. Craig Testrow
(electrophysiology modelling)

To be presented in the

Manchester Museum, Oxford Road,
University of Manchester



Computing

Solve for x.

$$\frac{1}{5}x + \frac{1}{3} = \frac{4}{3}$$

Mathematics

As part of the

Manchester Science Festival

On Saturday 25th October 2014

For young people (5-12 years) and the young at heart!



Patients

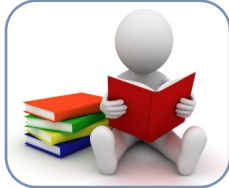
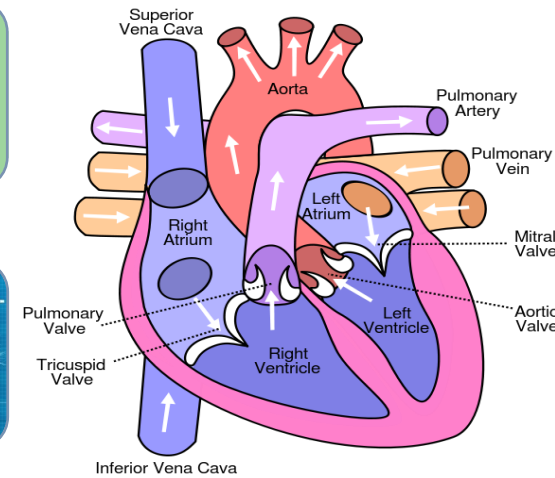

Learning



Research

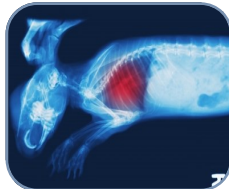

Animals



Funded by the UK Physiological Society

Images courtesy of iaodesign, Praisang, Master isolated images, cuteimage, cooldesign, Freedigitalphotos.net; Wikipedia.org